

Salford Childrens DA Pathway

The below pathways should utilise professional judgement and curiosity throughout and is aimed to guide and support the application of the right support and approach for children and families, at the right time.

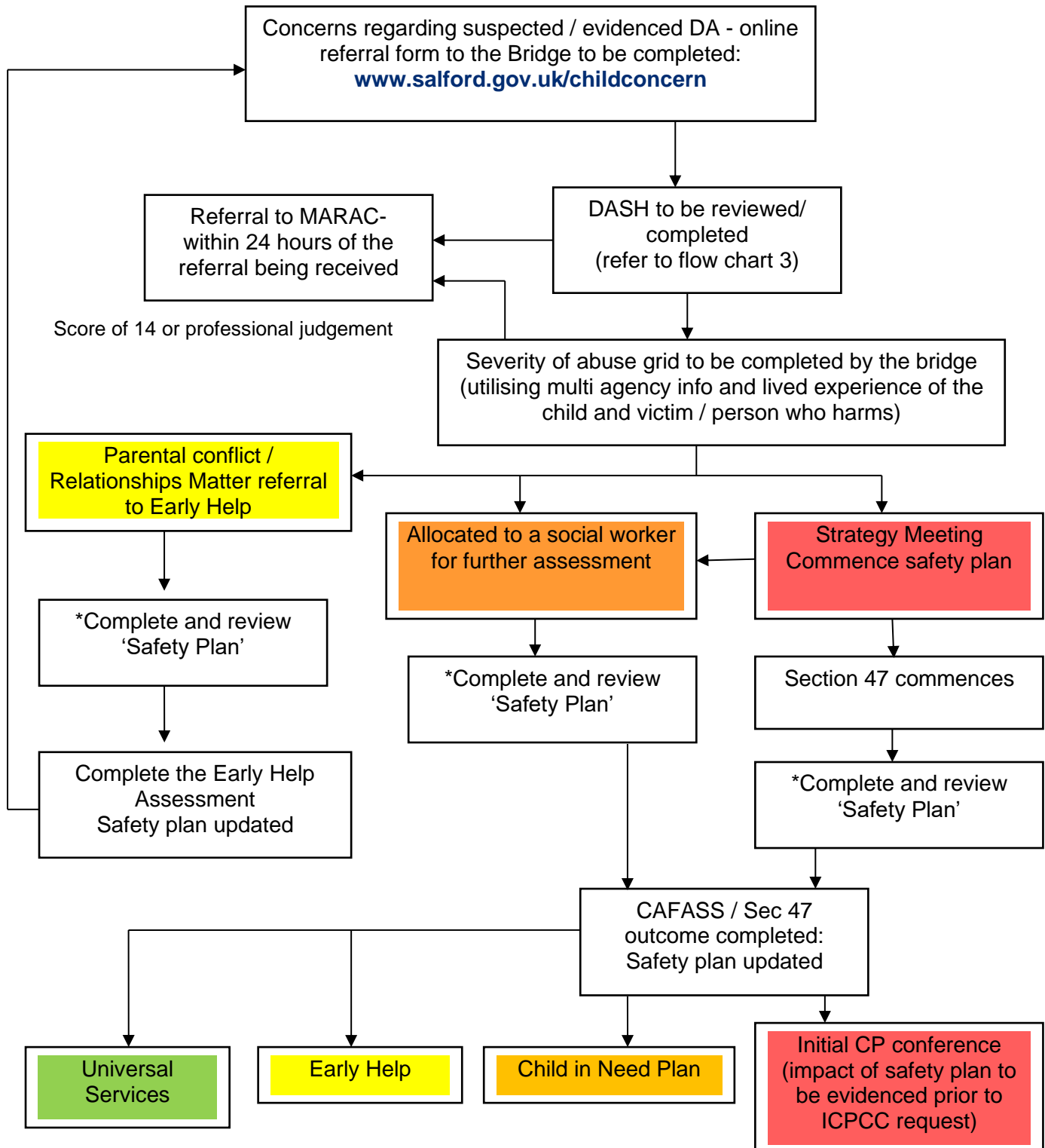

When a new incident/information is shared re risk, the DASH and severity of abuse grid should be reviewed and updated.

***Where SIDAS are supporting the victim a safety plan will be in place**